

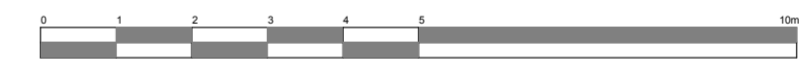

DESFORD ROAD

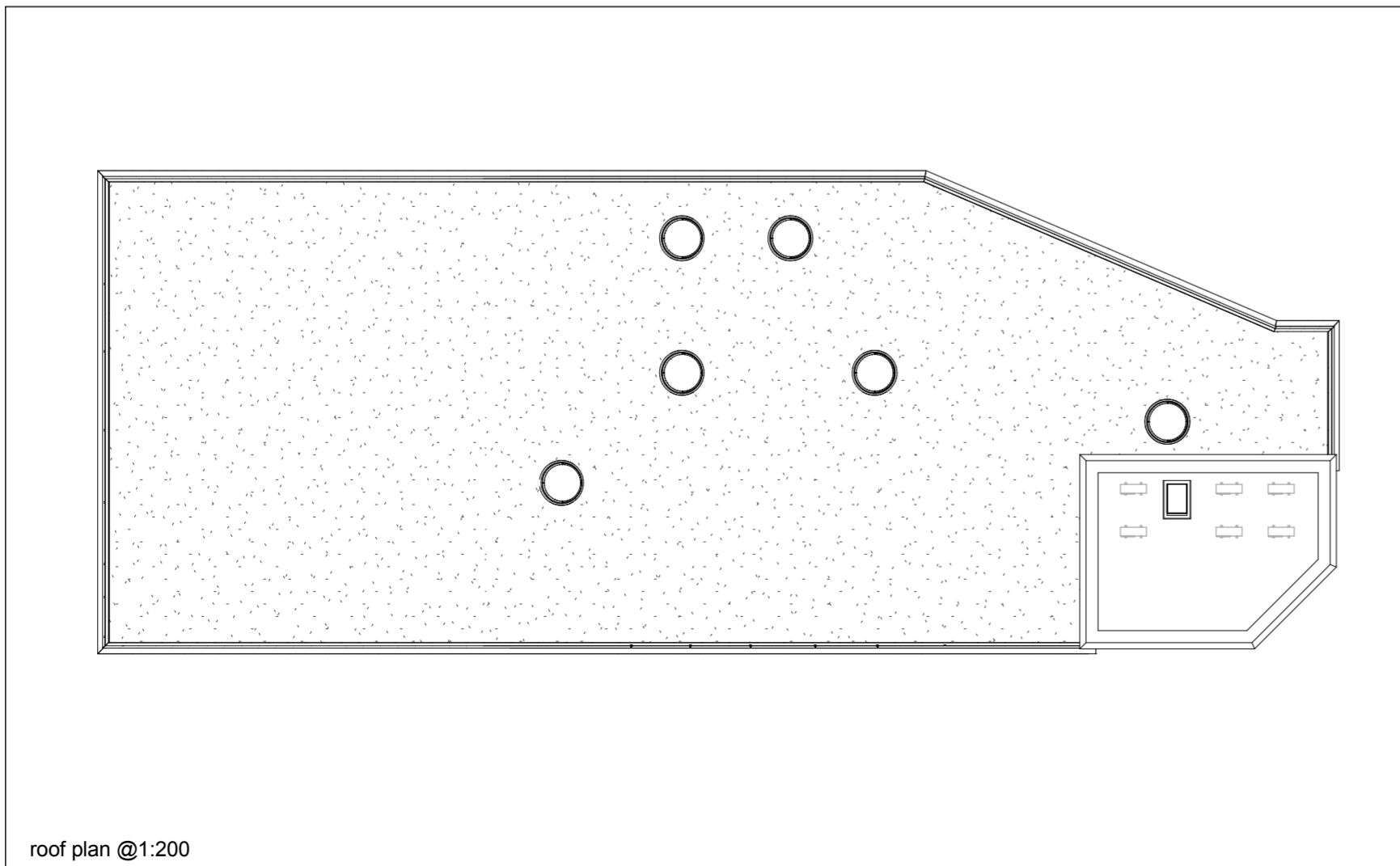

proposed floor plan @1:100



roof plan @1:200

Client Narborough Parish Council			
Project Title Parish Centre Redevelopment Desford Road Narborough			
Drawing Title Proposed Plan		19 Station Road Hinckley Leicestershire LE10 1AW Tel: 01455 635 665 Fax: 01455 618 971 www.hayward-architects.co.uk	
Scale 1:100/1:200	Date Feb 2016	Sheet A2	Job No. 15/93
Author KG			Drawing No. 016
<small>THE COPYRIGHT OF THIS DRAWING IS VESTED IN HAYWARD ARCHITECTS LTD. REPRODUCTION IN ANY FORM, EITHER IN WHOLE OR IN PART IS FORBIDDEN WITHOUT THE PRIOR WRITTEN PERMISSION OF THE COPYRIGHT HOLDER. DO NOT SCALE FROM DRAWING AND ONLY FIGURED DIMENSIONS ARE TO BE USED</small>			Status Planning